

PART OF THE SOUTHEAST QUARTER OF SECTION 12,
TOWNSHIP 19 NORTH, RANGE 17 EAST, W.M.

LEGEND

- SET 5/8" REBAR W/ YELLOW CAP - "CRUSE 36815"
- FOUND PIN & CAP
- x — FENCE



GRAPHIC SCALE

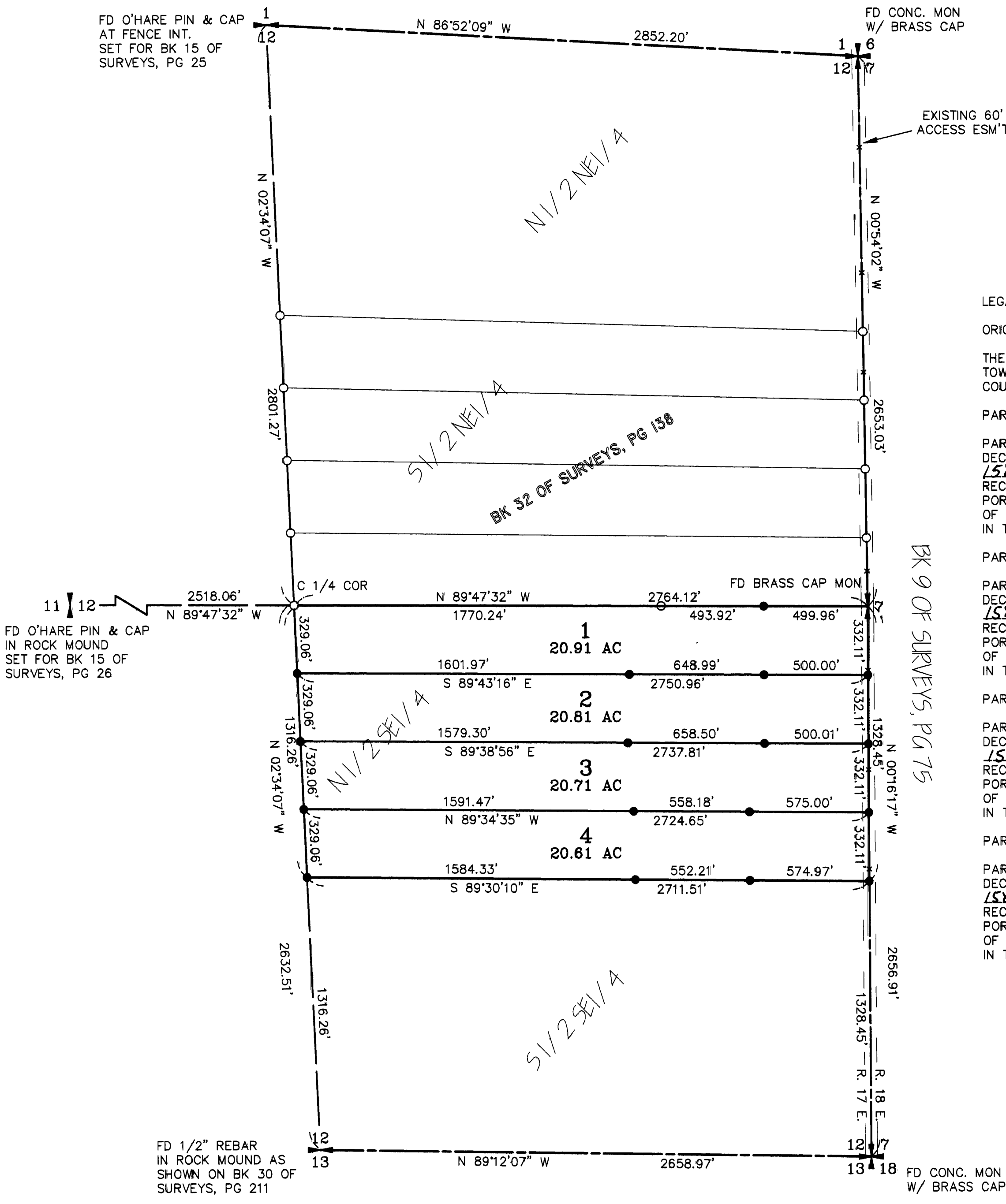
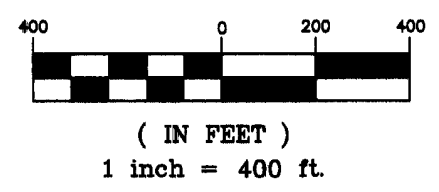

LEGAL DESCRIPTIONS

ORIGINAL PARCEL -
THE NORTH 1/2 OF THE SOUTHEAST 1/4 OF SECTION 12, TOWNSHIP 19 NORTH, RANGE 17 EAST, W.M., KITTITAS COUNTY, STATE OF WASHINGTON.

PARCEL 1
PARCEL 1 OF THAT CERTAIN SURVEY AS RECORDED DECEMBER 11, 2006 IN BOOK 33 OF SURVEYS AT PAGE 158, UNDER AUDITOR'S FILE NO. 20061211 0040, RECORDS OF KITTITAS COUNTY, WASHINGTON; BEING A PORTION OF THE NORTH HALF OF THE SOUTHEAST QUARTER OF SECTION 12, TOWNSHIP 19 NORTH, RANGE 17 EAST, W.M., IN THE COUNTY OF KITTITAS, STATE OF WASHINGTON.

PARCEL 2
PARCEL 2 OF THAT CERTAIN SURVEY AS RECORDED DECEMBER 11, 2006 IN BOOK 33 OF SURVEYS AT PAGE 158, UNDER AUDITOR'S FILE NO. 20061211 0040, RECORDS OF KITTITAS COUNTY, WASHINGTON; BEING A PORTION OF THE NORTH HALF OF THE SOUTHEAST QUARTER OF SECTION 12, TOWNSHIP 19 NORTH, RANGE 17 EAST, W.M., IN THE COUNTY OF KITTITAS, STATE OF WASHINGTON.

PARCEL 3
PARCEL 3 OF THAT CERTAIN SURVEY AS RECORDED DECEMBER 11, 2006 IN BOOK 33 OF SURVEYS AT PAGE 158, UNDER AUDITOR'S FILE NO. 20061211 0040, RECORDS OF KITTITAS COUNTY, WASHINGTON; BEING A PORTION OF THE NORTH HALF OF THE SOUTHEAST QUARTER OF SECTION 12, TOWNSHIP 19 NORTH, RANGE 17 EAST, W.M., IN THE COUNTY OF KITTITAS, STATE OF WASHINGTON.

PARCEL 4
PARCEL 4 OF THAT CERTAIN SURVEY AS RECORDED DECEMBER 11, 2006 IN BOOK 33 OF SURVEYS AT PAGE 158, UNDER AUDITOR'S FILE NO. 20061211 0040, RECORDS OF KITTITAS COUNTY, WASHINGTON; BEING A PORTION OF THE NORTH HALF OF THE SOUTHEAST QUARTER OF SECTION 12, TOWNSHIP 19 NORTH, RANGE 17 EAST, W.M., IN THE COUNTY OF KITTITAS, STATE OF WASHINGTON.

NOTES

1. THIS SURVEY WAS PERFORMED USING A TOPCON GTS SERIES TOTAL STATION. THE CONTROLLING MONUMENTS AND PROPERTY CORNERS SHOWN HEREON WERE LOCATED, STAKED AND CHECKED FROM A CLOSED FIELD TRAVERSE IN EXCESS OF 1:10,000 LINEAR CLOSURE AFTER AZIMUTH ADJUSTMENT.
2. THIS SURVEY MAY NOT SHOW ALL EASEMENTS OR IMPROVEMENTS WHICH MAY PERTAIN TO THIS PROPERTY.
3. FOR CORNER DOCUMENTATION, SECTION SUBDIVISION, BASIS OF BEARINGS AND ADDITIONAL INFORMATION, SEE BOOK 32 OF SURVEYS, PAGE 188 AND THE SURVEYS REFERENCED THEREON.
4. ALL CORNERS SHOWN HEREON LAST VISITED 11/06.

AUDITOR'S CERTIFICATE

Filed for record this 11TH day of DECEMBER, 2006, at 12:14 P.M., in Book 33 of Surveys at page(s) 158 at the request of Cruse & Associates.

JERALD V. PETTIT, Auditor
KITTITAS COUNTY AUDITOR

SURVEYOR'S CERTIFICATE

This map correctly represents a survey made by me or under my direction in conformance with the requirements of the Survey Recording Act at the request of GREG HENRY in NOVEMBER of 2006.

Chris Cruse
CHRISTOPHER C. CRUSE
Professional Land Surveyor
License No. 36815
DECEMBER 11, 2006
DATE
EXPIRES: 1/10/07

CRUSE & ASSOCIATES
PROFESSIONAL LAND SURVEYORS
217 East Fourth Street P.O. Box 959
Ellensburg, WA 98926 (509) 962-8242
HENRY PROPERTY